

# Clark Hall Iron Doors

## GLAZED IRON DOUBLE DOOR (Arch Top & Eyebrow)

### IN SWING/OUT SWING "IMPACT"

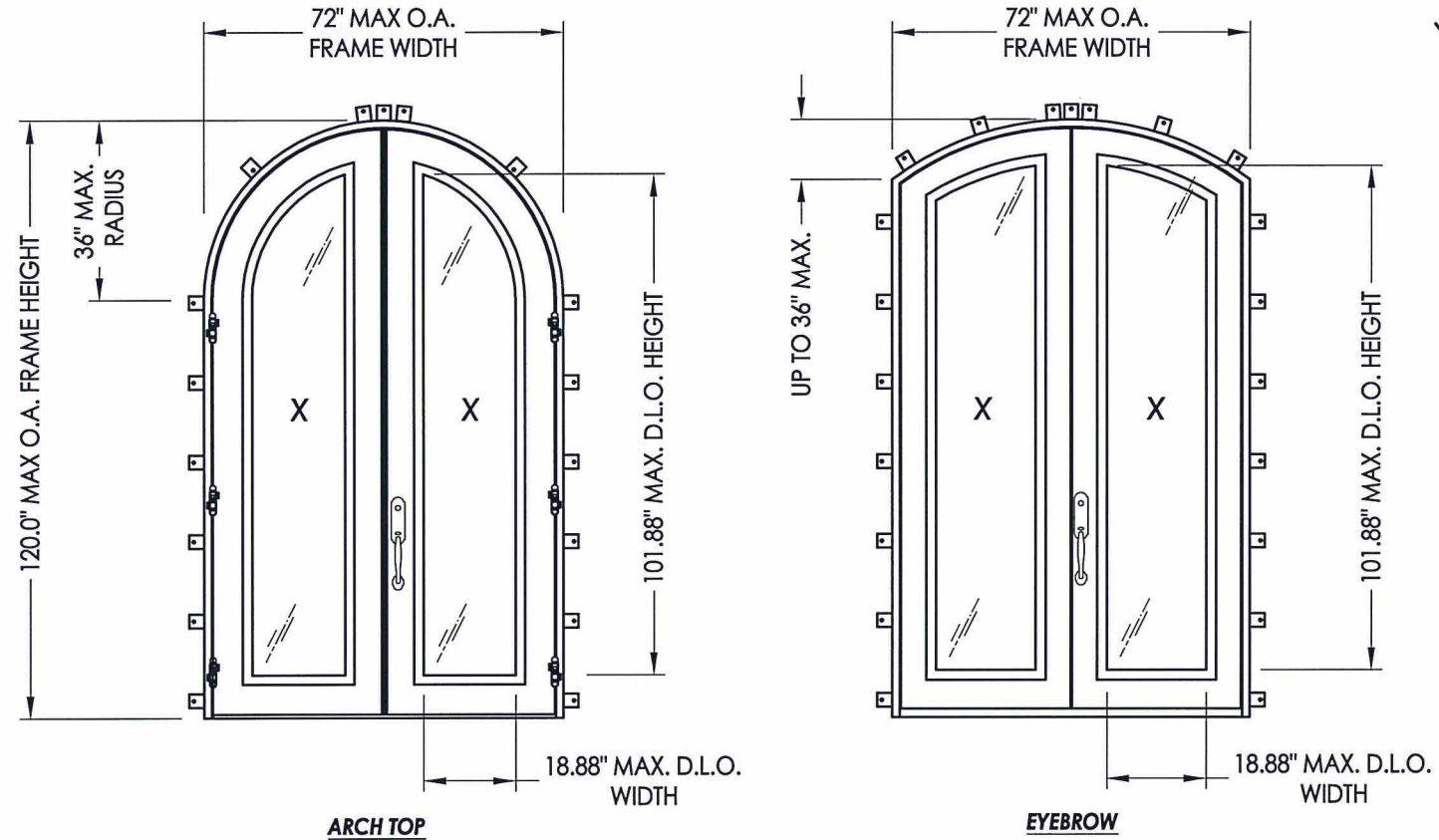

#### GENERAL NOTES

1. This product has been evaluated and is in compliance with the 5th Edition (2014) Florida Building Code (FBC) structural requirements excluding the "High Velocity Hurricane Zone" (HVHZ).
2. Product anchors shall be as listed and spaced as shown on details. Anchor embedment to base material shall be beyond wall dressing or stucco.
3. When used in areas requiring wind borne debris protection, this product complies with Section 1609.1.2 of the FBC and does not require an impact resistant covering. This product meets missile level "D" and includes Wind Zone 4 as defined in ASTM E1996 and Section 1609.1.2.2 of the FBC.
4. For 2x stud framing construction, anchoring of these units shall be the same as that shown for 2x buck masonry construction.
5. Site conditions that deviate from the details of this drawing require further engineering analysis by a licensed engineer or registered architect.

#### TABLE OF CONTENTS

SHEET#	DESCRIPTION
1	Typical elevations, design pressures, & general notes
2	Door panel details
3	Glazing details
4	Horizontal cross sections
5	Vertical cross sections
6	Buck & Frame anchoring
7	Components
8	Bill of materials & components

CONFIGURATION	OVERALL FRAME DIMENSION	DESIGN PRESSURE (PSF)			
		IN SWING		OUT SWING	
		POS.	NEG.	POS.	NEG.
XX	72.0" x 120.0"	+65.0	-65.0	+65.0	-65.0

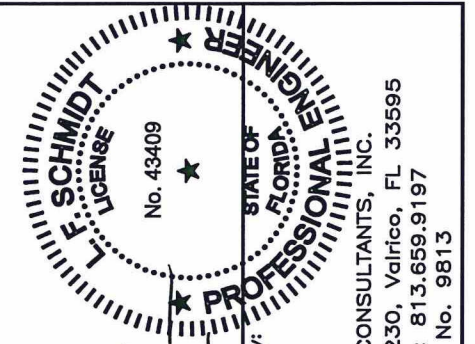

Documents Prepared By:  
Lyndon F. Schmidt  
P.E. No. 43409

R.W. BUILDING CONSULTANTS, INC.  
P.O. Box 230, Valrico, FL 33595  
Phone No.: 813.659.9197  
FBPE C.A. No. 9813

PRODUCT: CLARK HALL IRON DOORS  
PART OR ASSEMBLY: TYPICAL ELEVATIONS, DESIGN PRESSURES & GENERAL NOTES

NO.	DATE	BY	REVISIONS
1	8/17/15	LFS	UPDATE TO 5TH ED. (2014) FBC

DATE: 10/30/13  
SCALE: N.T.S.  
DWG. BY: JK  
CHK. BY: LFS  
DRAWING NO.: FL-16663.10  
SHEET 1 OF 8



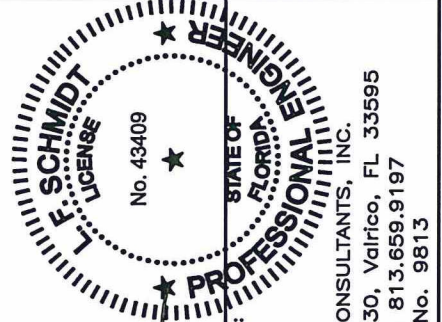
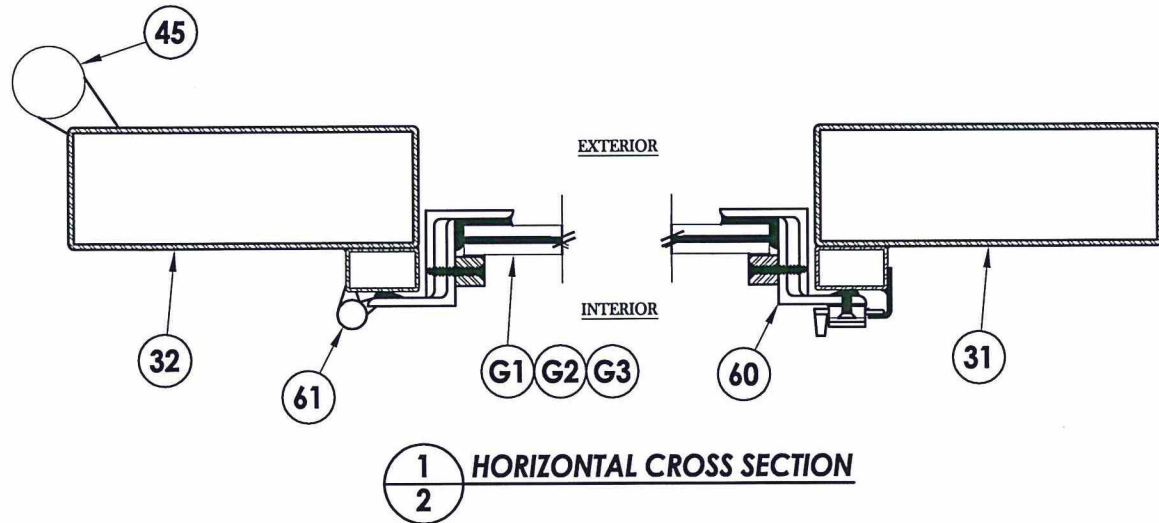
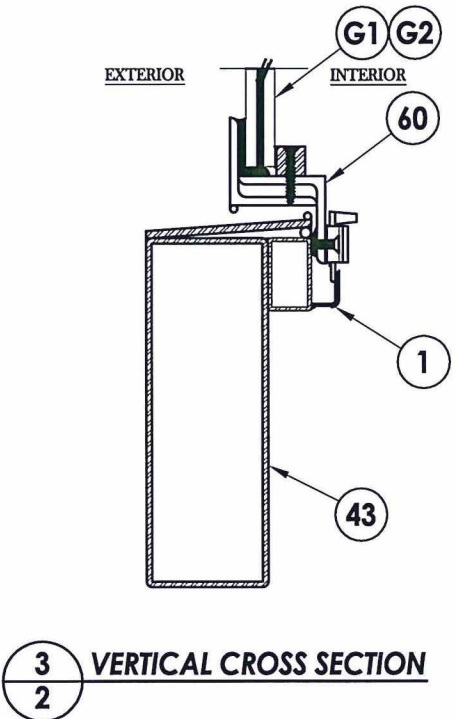
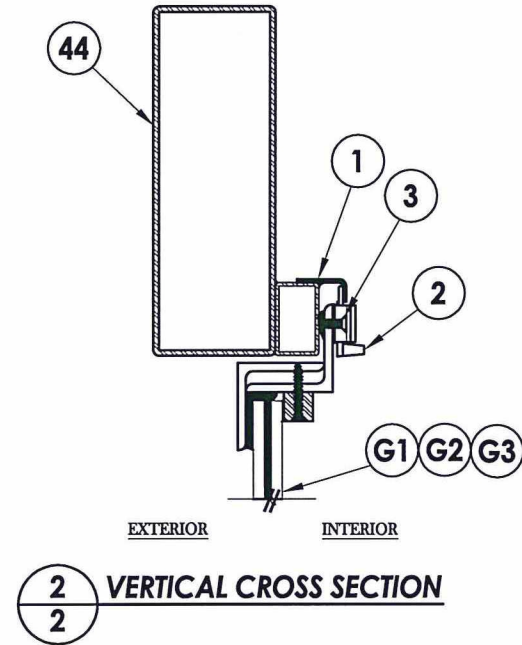
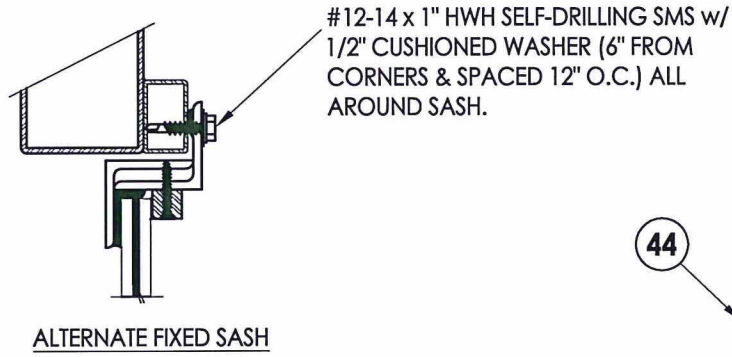
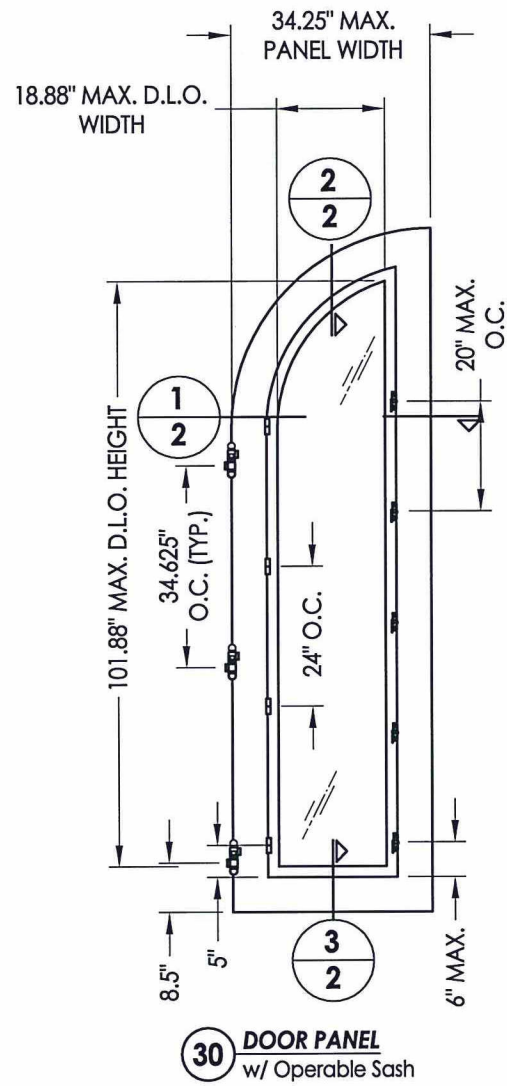

Documents Prepared By:  
Lyndon F. Schmidt  
P.E. No. 43409

**RW** BUILDING CONSULTANTS, INC.  
P.O. Box 230, Vairico, FL 33595  
Phone No.: 813.659.9197  
FBPE C.A. No. 9813

PRODUCT: CLARK HALL IRON DOORS  
PART OR ASSEMBLY: DOOR PANEL DETAILS

NO.	DATE	REVISIONS
1	8/17/15	UPDATE TO 5TH ED. (2014) FBC
LFS		BY

DATE: 11/8/13  
SCALE: N.T.S.  
DWG. BY: JK  
CHK. BY: LFS  
DRAWING NO.: FL-16663.10  
SHEET 2 OF 8

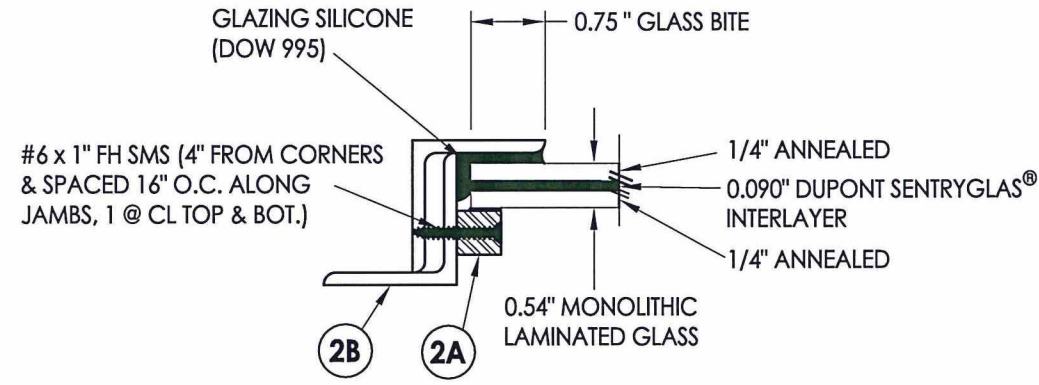

**G1** **GLAZING DETAIL**  
Operable Door/Sidelite

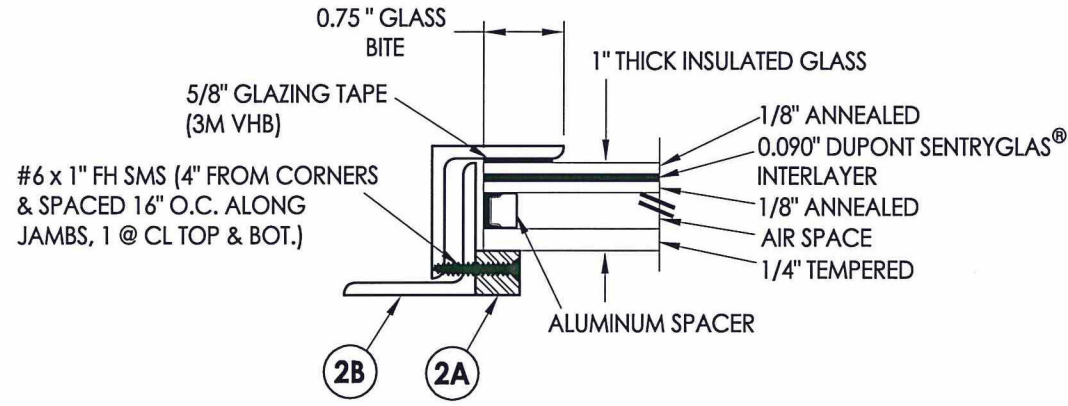

**G2** **GLAZING DETAIL**  
Operable Door/Sidelite

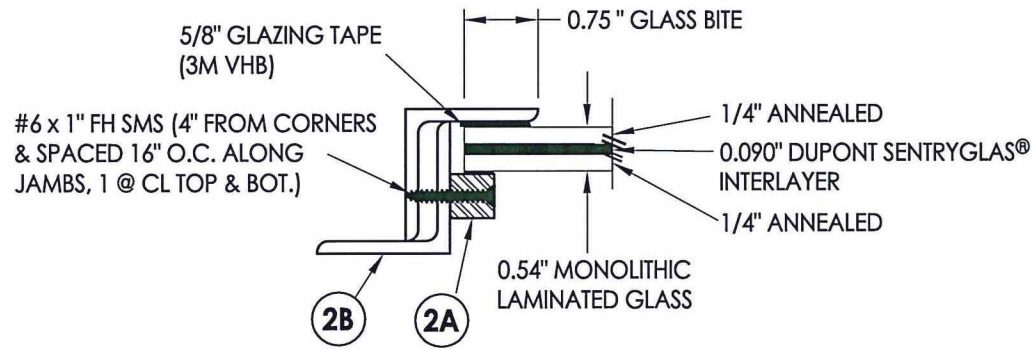

**G3** **GLAZING DETAIL**  
Operable Door/Sidelite

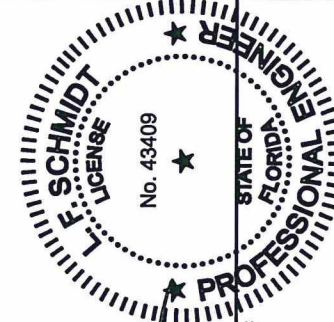
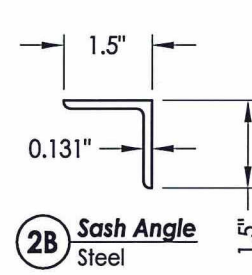
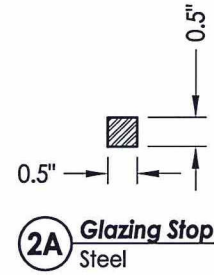

67-5  
8.18.15

Documents Prepared By:  
Lyndon F. Schmidt  
P.E. No. 43409

**R.W.** BUILDING CONSULTANTS, INC.  
P.O. Box 230, Vairico, FL 33595  
Phone No.: 813.659.9197  
FBPE C.A. No. 9813

PRODUCT:  
CLARK HALL IRON DOORS

PART OR ASSEMBLY:  
GLAZING DETAILS

NO.	DATE	DESCRIPTION	BY
1	8/17/15	UPDATE TO 5TH ED. (2014) FBC	LFS

REVISIONS

DATE: 11/8/13  
SCALE: N.T.S.  
DWG. BY: JK  
CHK. BY: LFS  
DRAWING NO.: FL-16663.10  
SHEET 3 OF 8



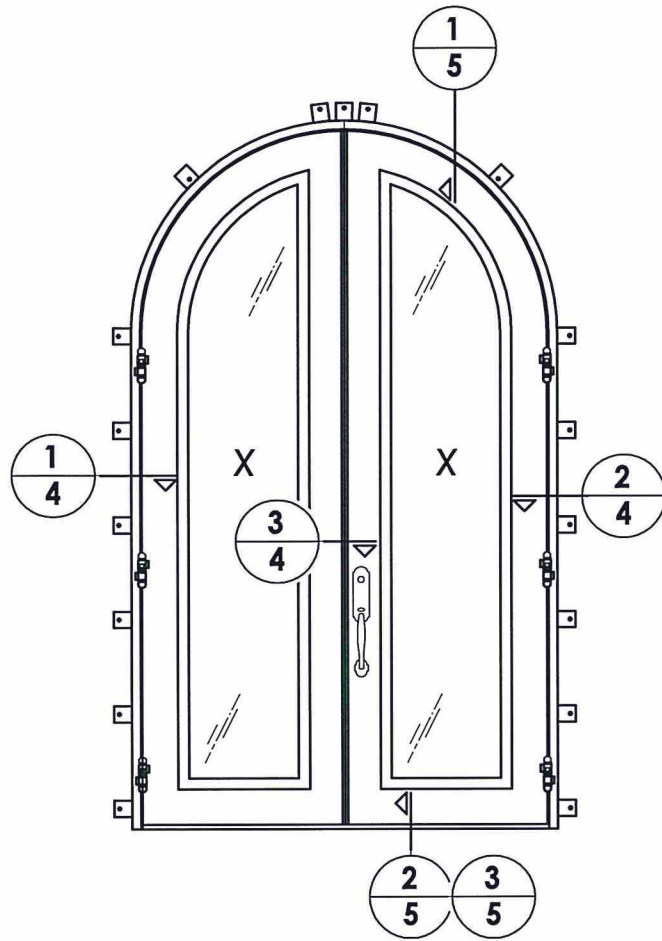

**ARCH TOP**  
(Eyebrow similar)

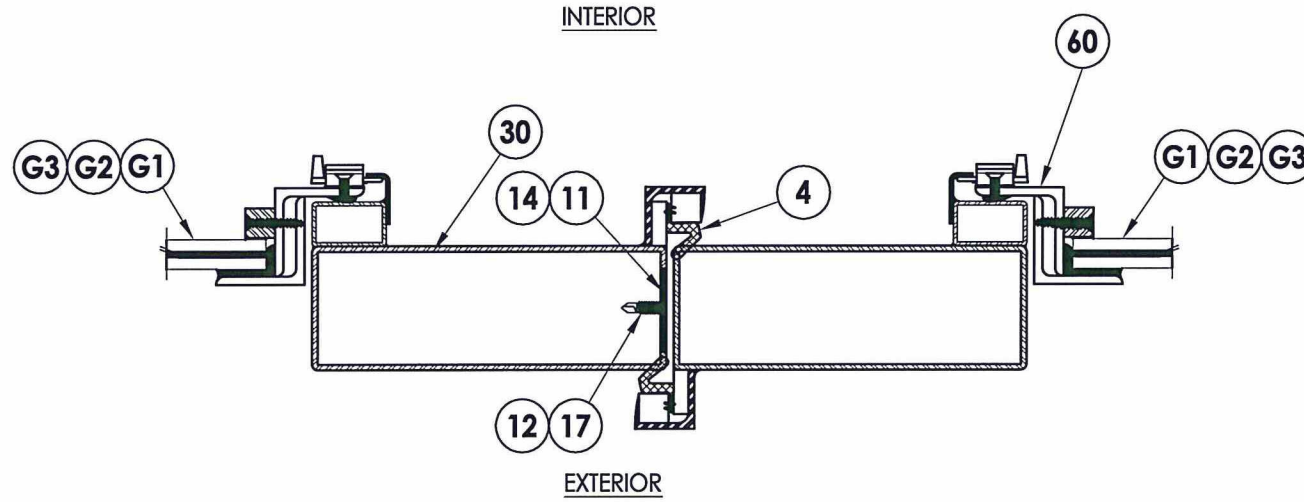

**3 HORIZONTAL CROSS SECTION**  
**4** Outswing Shown (Inswing Similar)

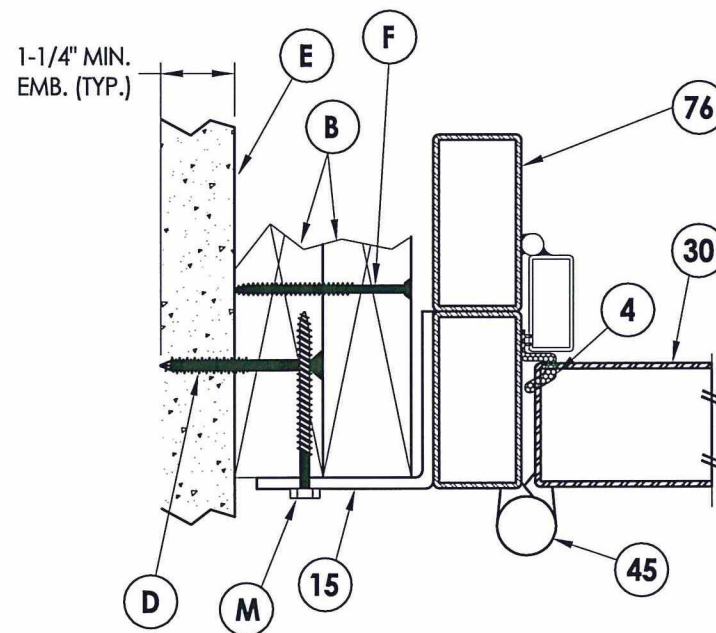

**1 HORIZONTAL CROSS SECTION**  
**4** Outswing Shown (Inswing Similar)

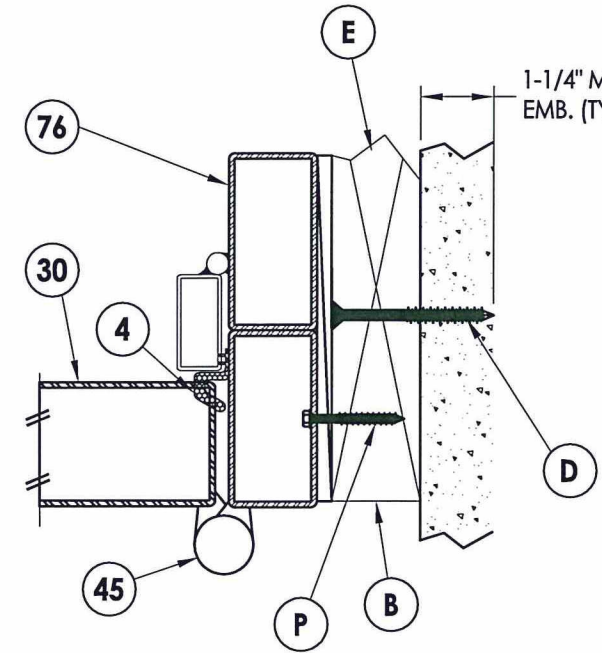

**2 HORIZONTAL CROSS SECTION**  
**4** Shown w/ Optional Through the Frame Anchoring

**LOCK HARDWARE TABLE**

MANUFACTURER	MODEL
EMTEK	TUBULAR ENTRY SET (SHERIDAN - 451812)
SUN VALLEY BRONZE ACCURATE LOCK & HARDWARE	LEVER/KNOB ENTRY SET (RIDGE: CS-421PLD) MORTISE LOCK
ASHLEY NORTON	TUBULAR ENTRY SET (SQTUB w/ 900 SERIES KNOB)
ASHLEY NORTON ACCURATE LOCK & HARDWARE	MORTISE LOCK (SQMOR w/ 900 SERIES KNOB) MORTISE LOCK

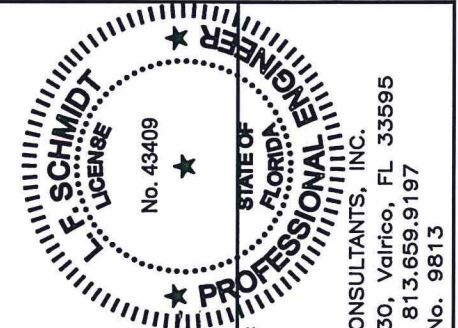

Documents Prepared By:  
Lyndon F. Schmidt  
P.E. No. 43409  
8-18-15  
R.W. BUILDING CONSULTANTS, INC.  
P.O. Box 230, Valrico, FL 33595  
Phone No.: 813.659.9197  
FBPE C.A. No. 9813

PRODUCT: CLARK HALL IRON DOORS  
PART OR ASSEMBLY: HORIZONTAL CROSS SECTIONS

NO.	DATE	REVISIONS	LFS	BY
1	8/17/15	UPDATE TO 5TH ED. (2014) FBC		

DATE: 10/30/13  
SCALE: N.T.S.  
DWG. BY: JK  
CHK. BY: LFS  
DRAWING NO.: FL-16663.10  
SHEET 4 OF 8



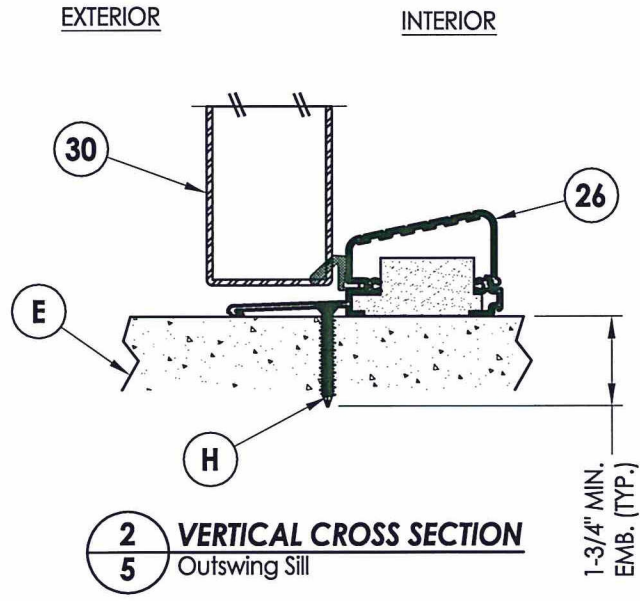

**2** VERTICAL CROSS SECTION  
**5** Outswing Sill

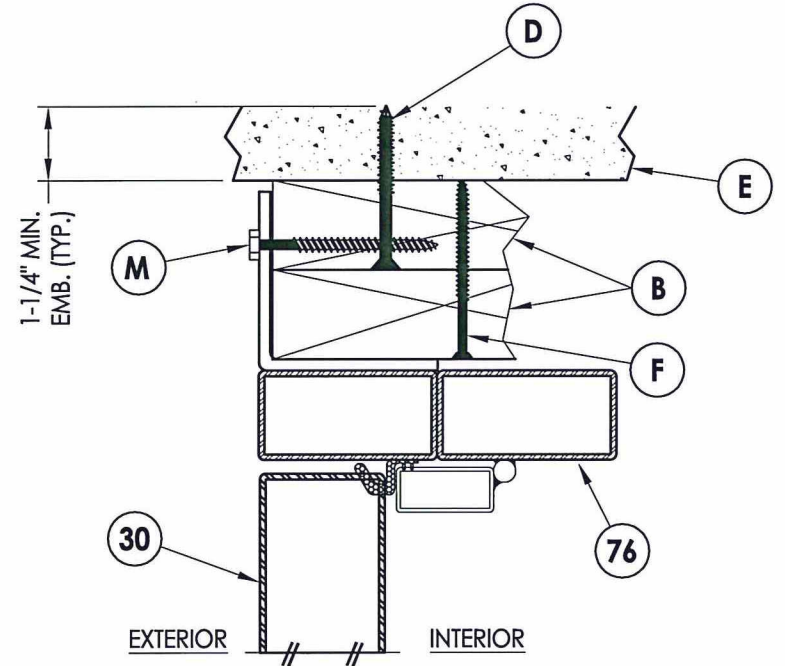

**1** VERTICAL CROSS SECTION  
**5** Outswing Shown (Inswing Similar)

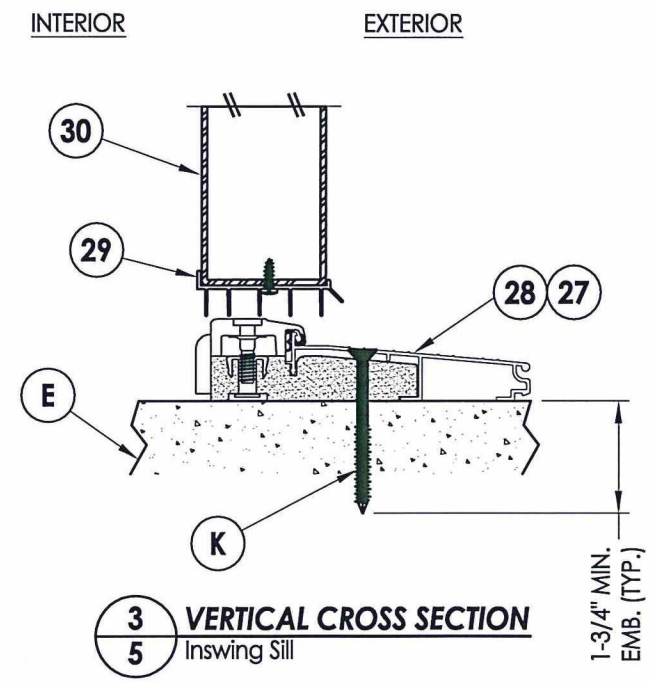

**3** VERTICAL CROSS SECTION  
**5** Inswing Sill

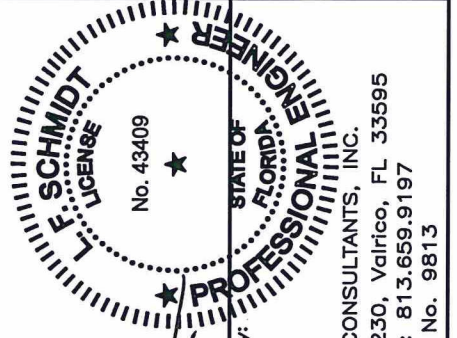

Documents Prepared By:  
 Lyndon F. Schmidt  
 P.E. No. 43409  
 R.W. BUILDING CONSULTANTS, INC.  
 P.O. Box 230, Valrico, FL 33595  
 Phone No.: 813.659.9197  
 FBPE C.A. No. 9813

PRODUCT:	CLARK HALL IRON DOORS
PART OR ASSEMBLY:	VERTICAL CROSS SECTIONS

NO.	DATE	DESCRIPTION	BY
1	8/17/15	UPDATE TO 5TH ED. (2014) FBC	LFS

DATE:	10/30/13
SCALE:	N.T.S.
DWG. BY:	JK
CHK. BY:	LFS
DRAWING NO.:	FL-16663.10
SHEET	5 OF 8



R:\Clients\Clark Hall Iron Doors PERMANENTVA - Florida Product Approvals\FL-16663 Exterior Doors - Iron Doors (C - Drawings)\FL-16663.10-12.dwg, 6.4

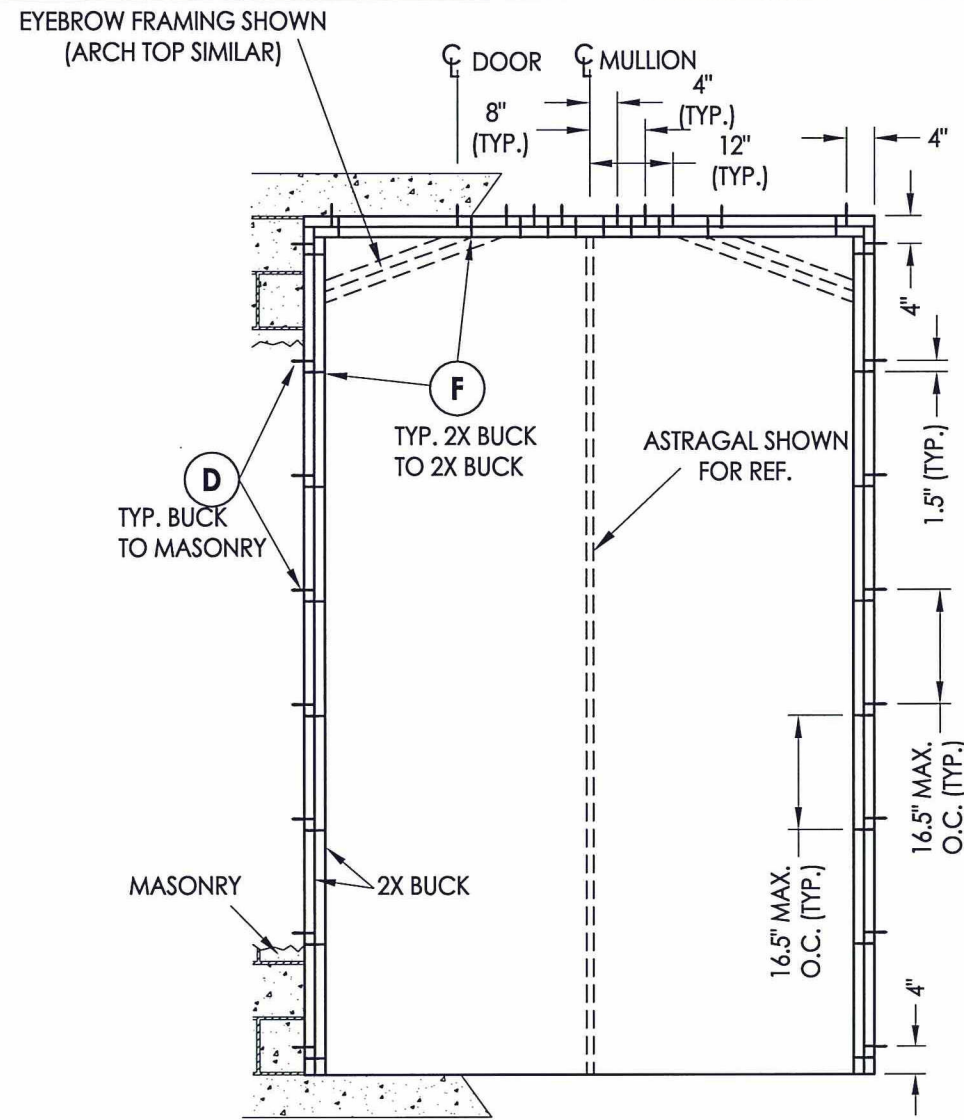

**BUCK ANCHORING**  
XX

NOTE FOR THROUGH THE FRAME ANCHORING ONLY  
ONE 2X BUCK IS REQUIRED, ANCHORED AS SHOWN.

2X FRAMING TO BE DESIGNED BY THE  
ENGINEER OR ARCHITECT OF RECORD

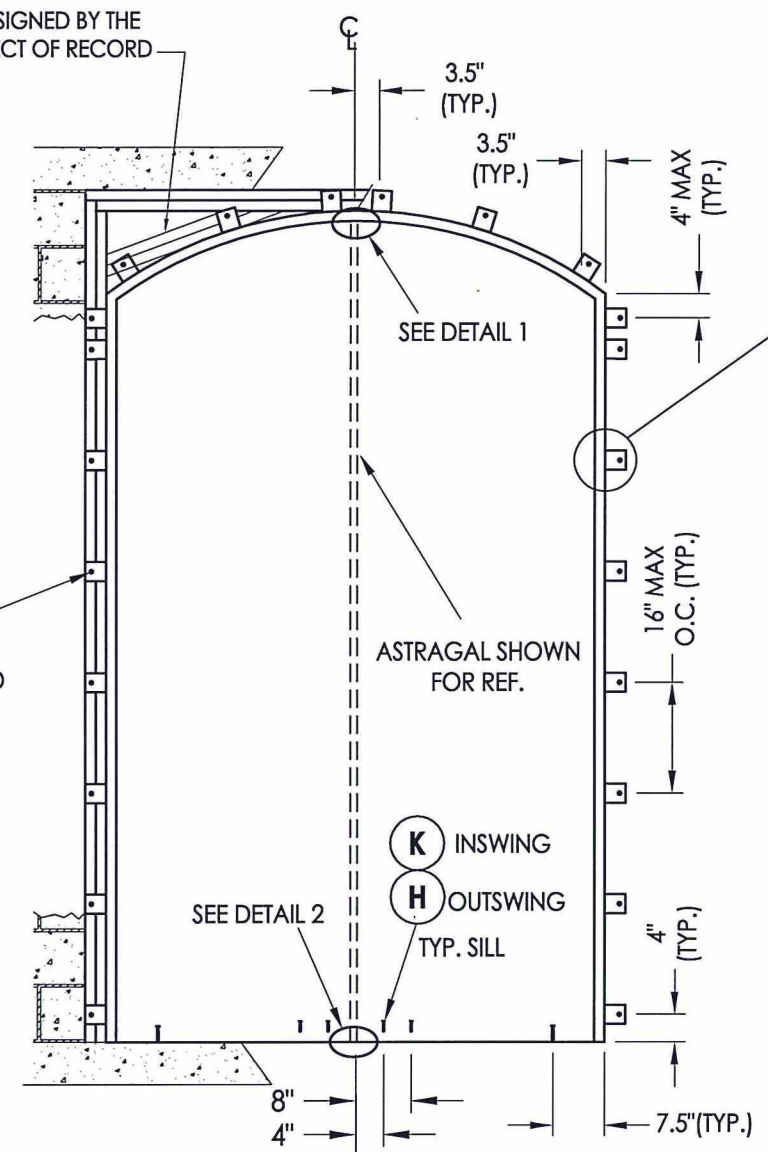

**FRAME ANCHORING**  
XX

**ALTERNATE ANCHORING**  
THROUGH THE FRAME  
SUBSTITUTE ANCHOR @ EACH BRACKET

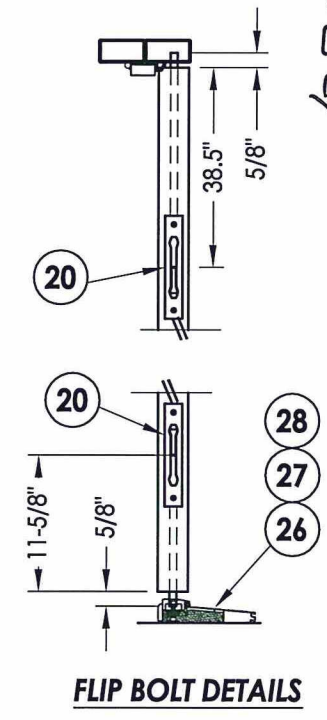
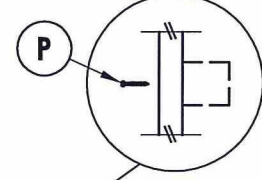

**FLIP BOLT DETAILS**

**CONCRETE ANCHOR NOTES:**

- Concrete anchor locations at the corners may be adjusted to maintain the min. edge distance to mortar joints.
- Concrete anchor locations noted as "MAX. ON CENTER" must be adjusted to maintain the min. edge distance to mortar joints, additional concrete anchors may be required to ensure the "MAX. ON CENTER" dimension are not exceeded.
- Concrete anchor table:

ANCHOR TYPE	ANCHOR SIZE	MIN. EMBEDMENT	MIN. CLEARANCE TO MASONRY EDGE	MIN. CLEARANCE TO ADJACENT ANCHOR
ITW TAPCON®	3/16"	1-1/4"	3"	2-1/2"
	1/4"	1-1/4"	2-1/2"	4"
	5/16" (XL)	1-3/4"	2-1/2"	5"
ELCO ULTRACON®	1/4"	1-1/4"	2-1/2"	4"
	5/16"	1-3/4"	2-1/2"	5"

**WOOD SCREW INSTALLATION NOTES:**

Maintain a minimum 5/8" edge distance, 1" end distance, & 1" o.c. spacing of wood screws to prevent the splitting of wood.

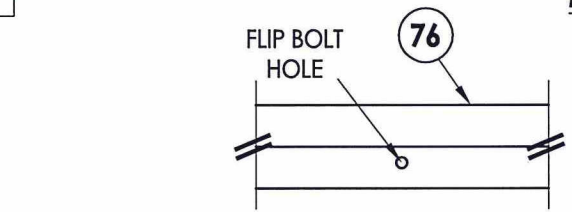

**DETAIL 1**

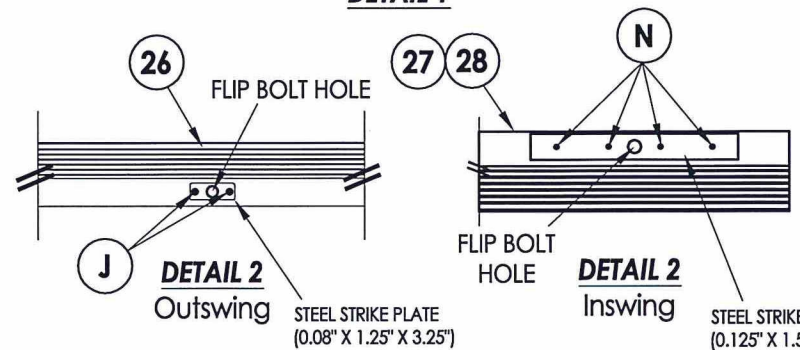

**DETAIL 2**

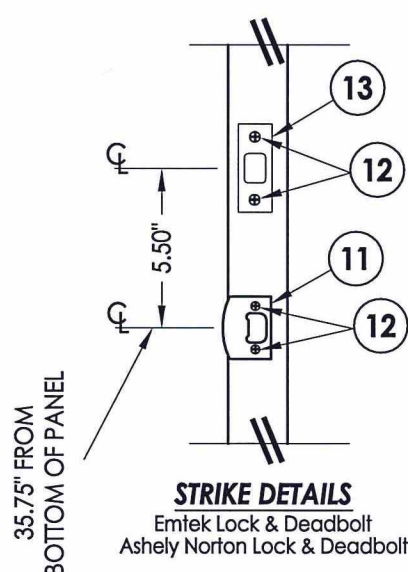

**STRIKE DETAILS**

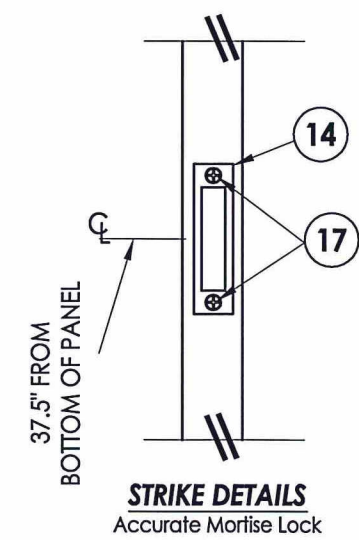

**STRIKE DETAILS**

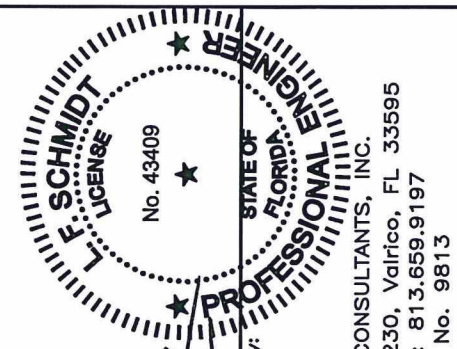

Documents Prepared By:  
Lyndon F. Schmidt  
P.E. No. 43409

**R.W. BUILDING CONSULTANTS, INC.**  
P.O. Box 230, Vairico, FL 33595  
Phone No.: 813.659.9197  
FBPE C.A. No. 9813

PRODUCT: CLARK HALL IRON DOORS  
PART OR ASSEMBLY: BUCK & FRAME ANCHORING

NO.	DATE	BY	REVISIONS
1	8/17/15	LFS	UPDATE TO 5TH ED. (2014) FBC

DATE: 10/30/13  
SCALE: N.T.S.  
DWG. BY: JK  
CHK. BY: LFS  
DRAWING NO.: FL-16663.10  
SHEET 6 OF 8



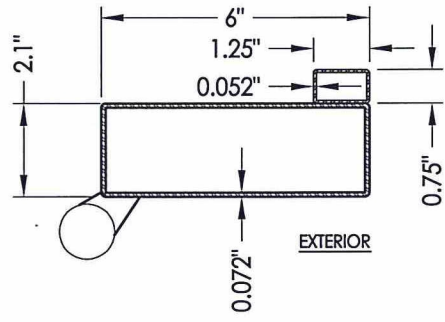

**41 Full Life Door Panel**  
Inactive Hinge Stile

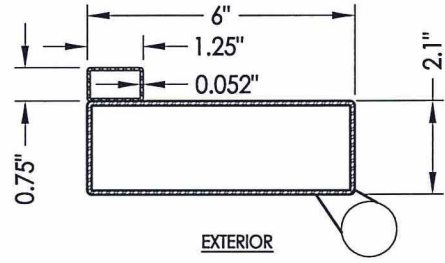

**31 Full Life Door Panel**  
Active Hinge Stile

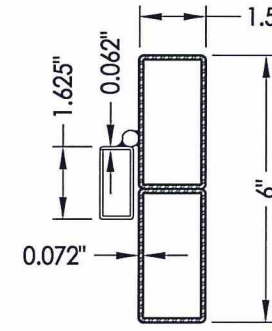

**76 Jamb**

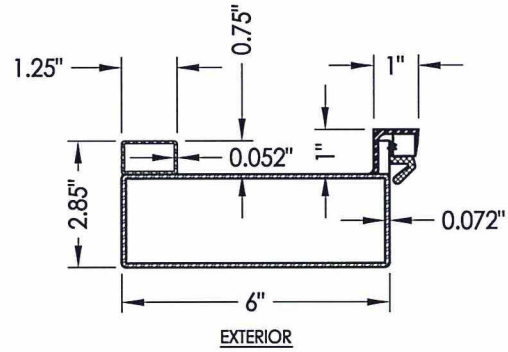

**42 Full Life Door Panel**  
Inactive Latch Stile

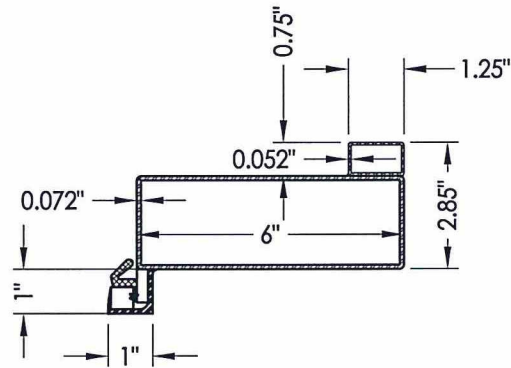

**32 Full Life Door Panel**  
Active Latch Stile

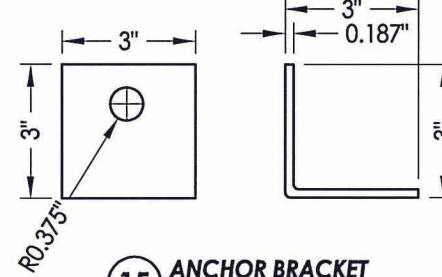

**15 ANCHOR BRACKET**

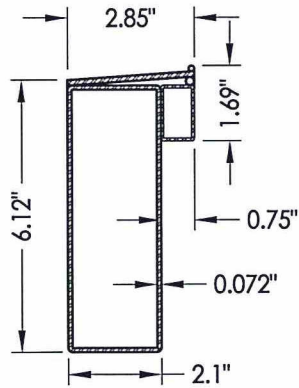

**43 Full Life Door Panel**  
Bottom Rail

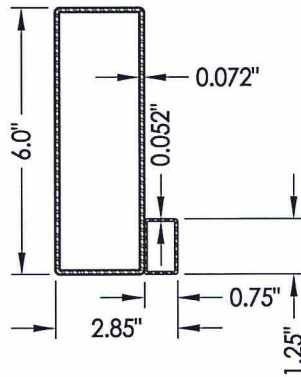

**44 Full Life Door Panel**  
Top Rail

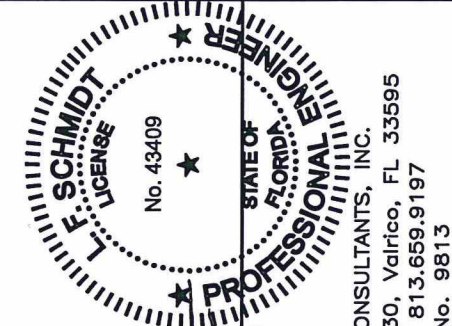

Documents Prepared By:  
Lyndon F. Schmidt  
P.E. No. 43409  
8/18/15  
R.W. BUILDING CONSULTANTS, INC.  
P.O. Box 230, Valrico, FL 33595  
Phone No.: 813.659.9197  
FBPE C.A. No. 9813

PRODUCT: CLARK HALL IRON DOORS		PART OR ASSEMBLY: COMPONENTS	
NO.	DATE	BY	REVISIONS
1	8/17/15	LFS	UPDATE TO 5TH ED. (2014) FBC
DATE: 10/30/13		SCALE: N.T.S.	
DWG. BY: JK		CHK. BY: LFS	
DRAWING NO.: FL-16663.10		SHEET 7 OF 8	

BILL OF MATERIALS		
ITEM #	DESCRIPTION	MATERIAL
B	2X BUCK SG >= 0.55	WOOD
D	1/4" X 2-3/4" PFH ELCO OR ITW CONCRETE SCREW	STEEL
E	MASONRY - 3,000 PSI MIN. CONCRETE CONFORMING TO ACI301 OR HOLLOW BLOCK CONFORMING TO ASTM C90	CONCRETE
F	#10 X 3" PFH WOOD SCREW	STEEL
G	5/16" X 2-1/4" HH ELCO OR ITW CONCRETE SCREW	STEEL
H	5/16" X 2-1/4" PFH ELCO OR ITW CONCRETE SCREW	STEEL
J	3/16" X 2-1/4" PFH ITW CONCRETE SCREW	STEEL
K	5/16" X 2-3/4" PFH ELCO OR ITW CONCRETE SCREW	STEEL
L	5/16-18 X 1-1/2" HH BOLT (GR. 5) w/ LOCK WASHER & NUT	STEEL
M	3/8" X 3" HH LAG SCREW	STEEL
N	3/16" X 2-3/4" PFH ITW CONCRETE SCREW	STEEL
P	#12 X 1-1/2" HWH SMS	STEEL
1	SASH LATCH STRIKE	STEEL
2	SASH LATCH	STEEL
3	#8 X 1/4" PFH SMS	STEEL
4	WEATHERSTRIP (QLON)	FOAM
11	LATCH STRIKE PLATE	STEEL
12	#8 X 3/4" PFH SMS	STEEL
13	DEADBOLT STRIKE PLATE	STEEL
14	MORTISE STRIKE PLATE	STEEL
15	ANCHORING BRACKET	STEEL
17	#12-24 X 13/16" PFH COMBINATION WOOD/MACHINE SCREW	STEEL
20	FLIP BOLT	STEEL
26	OUTSWING THRESHOLD (DLP)	ALUM/COMP
27	ADA THRESHOLD	ALUM
28	INSWING THRESHOLD (AFCO)	ALUM/COMP
29	DOOR SWEEP (w/ #8 x 3/4" SMS)	-
30	DOOR PANEL (FULL LITE)	-
31	HINGE STILE (ACTIVE DOOR)	ASTM A36 STEEL
32	LATCH STILE (ACTIVE DOOR)	ASTM A36 STEEL
41	HINGE STILE (INACTIVE DOOR)	ASTM A36 STEEL
42	LATCH STILE (INACTIVE DOOR)	ASTM A36 STEEL
43	BOTTOM RAIL (FULL LITE)	ASTM A36 STEEL
44	TOP RAIL (FULL LITE)	ASTM A36 STEEL
45	DOOR PANEL HINGE	STEEL
60	SASH LITE FRAME	STEEL
61	SASH HINGE	STEEL
76	JAMB	ASTM A36 STEEL

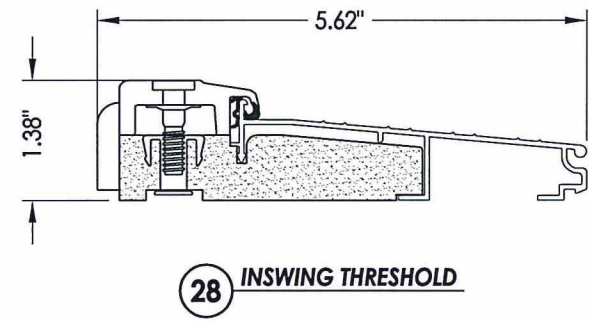
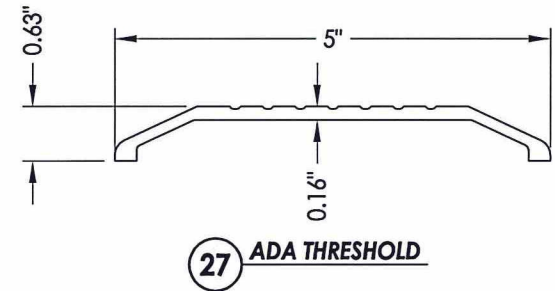
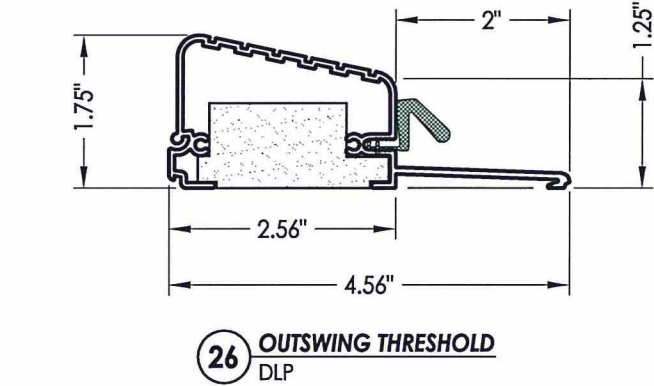

Documents Prepared By: *LFS*  
 Lyndon F. Schmidt  
 P.E. No. 43409

**R.W.**  
 BUILDING CONSULTANTS, INC.  
 P.O. Box 230, Valrico, FL 33595  
 Phone No.: 813.659.9197  
 FBPE C.A. No. 9813

PRODUCT: CLARK HALL IRON DOORS		PART OR ASSEMBLY: BILL OF MATERIALS & COMPONENTS	
		LFS	BY
		1	8/17/15
		NO. DATE	UPDATE TO 5TH ED. (2014) FBC
			REVISIONS
DATE: 10/30/13			
SCALE: N.T.S.			
DWG. BY: JK			
CHK. BY: LFS			
DRAWING NO.: FL-16663.10			
SHEET 8 OF 8			